

Patient report

Bio-Rad DATE: 11/17/2019
D-10 TIME: 03:16 PM
S/N: #DJ4I016123 Software version: 4.30-2
Sample ID: 10454048
Injection date 11/17/2019 02:39 PM
Injection #: 68 Method: HbA1c
Rack #: --- Rack position: 9

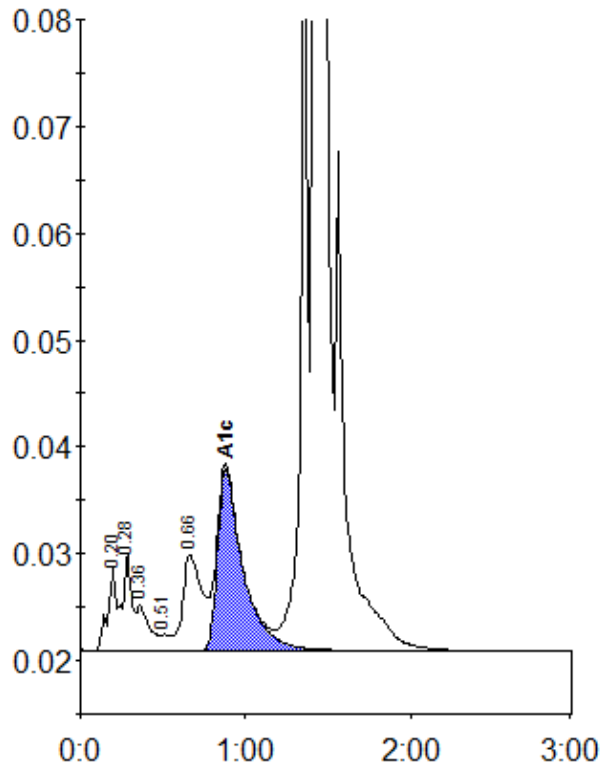

Peak table - ID: 10454048

Peak	R.time	Height	Area	Area %
A1a	0.20	7746	27349	0.9
A1b	0.28	9125	34831	1.1
Unknown	0.36	4275	23621	0.8
F	0.51	1518	5122	0.2
LA1c/CHb-1	0.66	9006	74238	2.4
A1c	0.88	17069	182287	8.0
P3	1.35	71501	209939	6.7
A0	1.42	808703	2572356	82.2
Total Area:		3129743		

Concentration:	%
A1c	8.0